

[Bassett Family Newsletter, Volume XIII, Issue 10, 18 Oct 2015](#)

- (1) Welcome
- (2) Unidentified Bassett painting of World War I planes
- (3) Henry Isaiah Bassett Family Bible and picture
- (4) Bassett Bros. Butchers Ad from Helston, Cornwall
- (5) Restoration of Bassett graves and Cemetery in Massachusetts
- (6) World War I Death Plaque for George Ernest Bassett
- (7) Bassett & Prentice Creamery follow up
- (8) New family lines combined or added since the last newsletter
- (9) DNA project update

[Section 1 - Welcome](#)

The following trees were added to the Bassett website database since the last newsletter:

512B. William Bassett of Nether Hall, Suffolk England (21 individuals)

513B. Frank Bassett of Youngstown, Mahoning County, Ohio (31 individuals)

Next month's newsletter will feature a 50th wedding anniversary photograph of the James Hervey Bassett family of Kentucky along with an interesting update on some new DNA results linking the Bassetts of Cornwall to the #2B Thomas Bassett Connecticut family.

We have added a new section to the website called "Censuses and Obits". When clicking on the link below, it will go to the next screen.

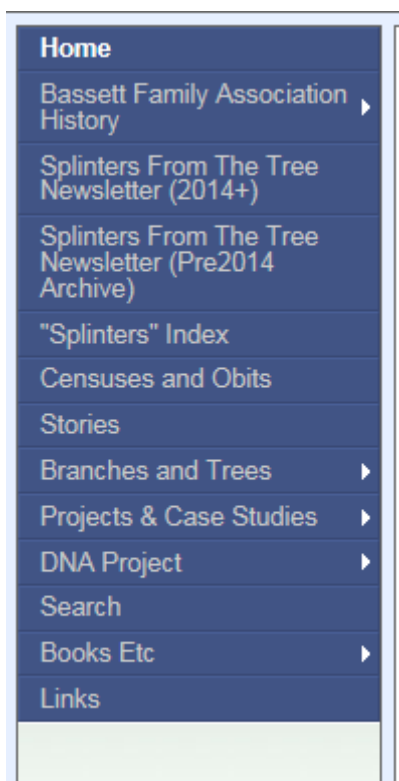

I have now included my working documents for census and obituaries at the website. You click on the link for a census year and it will open a word document that contains all of the census records that I have currently looked up for a given year. Some years are virtually complete (such as the 1850 US Census) while others currently only have several dozen. Along with the census information, it will also give the family number to show which family that census record belongs to if currently linked to a family.

In the obituary file, these are obituaries by state that I have not yet linked to any of the families in my records.

A sample of an 1851 census is shown below. Note this family is #22B165.2 in my master table.

1851 British Census of Soapers Ashwater Village, Ashwater Holsworthy, Devon

John Bassett	42 M Head	Tetcott, Devon	Ag Lab
Jane	35 F Wife	Tetcott, Devon	
William	10 M Son	Ashwater, Devon	Scholar
John	8 M Son	Ashwater, Devon	Scholar
Ann	6 F Daughter	Ashwater, Devon	Scholar
Mary	3 F Daughter	Ashwater, Devon	Scholar
Samuel	5/12 M Son	Ashwater, Devon	
Samuel Titball	32 M Lodger	Tetcott, Devon	Tailor

(#22B165.2)

[Section 2 - Featured Bassett: Unidentified Bassett painting for sale on ebay](#)

The following painting was for sale on ebay this week. It is signed by "BASSETT". Does anyone recognize this painting or know who might have painted it?



* * * * *

[Section 3 - Featured Bassett: Henry Isaiah Bassett Family Bible](#)

Henry Isaiah Bassett descends from William Bassett of Plymouth as follows:

William Bassett and wife Elizabeth
William Bassett (b. 1624) and wife Mary Raynesford
William Bassett (b. 1656) and wife Rachel Williston
William Bassett (b. 1680) and wife Abigail Bourne
William Bassett (b. 1711) and wife Lydia Smith
Rufus Bassett (b. 1757) and wife Jedidah Handy
Samuel Chipman Bassett (b. 1779) and wife Temperance Loveland
Robert Loren Bassett (b. 1808) and wife Mary Elizabeth McFarlan
Henry Bassett (b. 1839) and wife Saytha E. Spurgeon
Amzi Leonidas Bassett (b. 1860) and wife Ella Jeanette Wells
Henry Isaiah Bassett (b. 1886) and wife Elva Sams

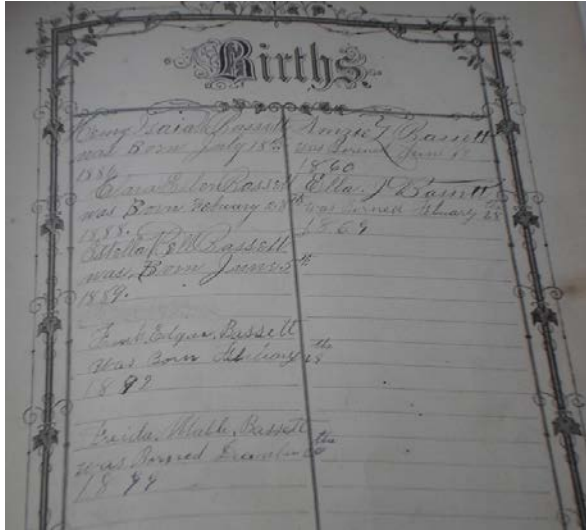

Images of the Henry Isaiah Bassett family bible provided by Cindy King



Picture of Amzi Bassett, wife Ella, and children Henry Isaiah Bassett and Clara Bassett
Picture provided by Cindy King

Section 4 - Featured Bassett: Bassett Bros. Wholesale Butchers, Helston, Cornwall, England

The Bassett Butchers descend from #177B William Bassett of Helston as follows:

William Bassett (b. 1771) and wife Elizabeth
William Bassett (b. 1806) and wife Jane Wills
John Bassett (b. 1838) and wife Annie
Arthur Thomas Bassett (b. 1888) and wife Kathleen Wearne

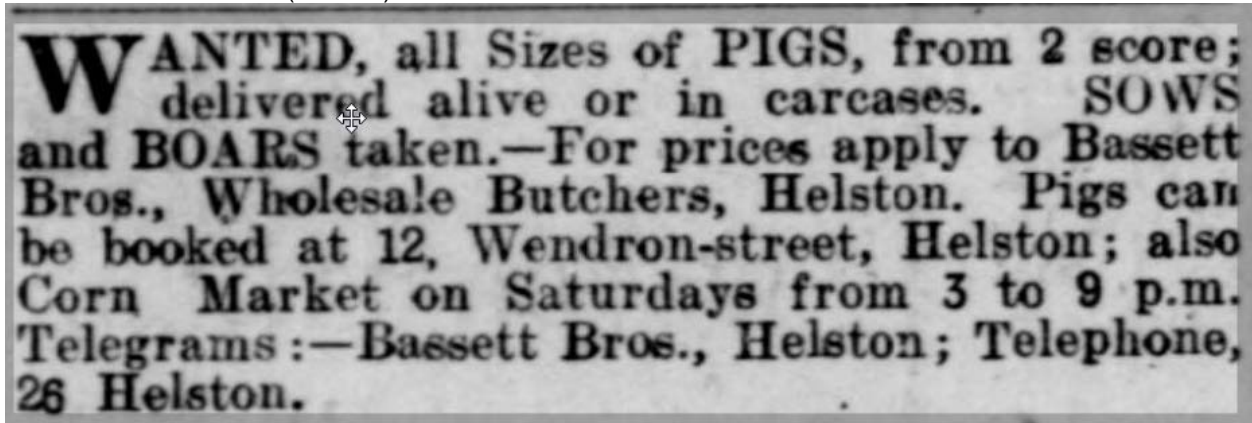

West Briton and Cornwall Advertiser, February 17, 1916



Wendron Street in Helston, Cornwall from facebook. The building on the right is 9 Wendron Street and the shop Tobacco shop of Arthur Thomas Bassett. You can see the name Bassett over the door. The Bassett Butcher shop at 12 Wendron is the second building on the left, just past the brick building. There is a man with a white apron out front. Might that be one of the Bassett Brothers?

* * * * *

Section 5 - Featured Bassett: Restoration of the Cedarville Cemetery in East Sandwich, Massachusetts

There is a project underway to restore the Cedarville Cemetery in East Sandwich, Massachusetts. If you have a Bassett ancestor buried in this cemetery, you may want to consider helping out. Donations can be made to the Nye Family of America and sent to the following address:

Mary Kennan-Exec Sec'y
Benjamin Nye Homestead and Museum
85 Old County RD, PO Box 134
East Sandwich, MA 02537



Oliver Bassett grave stone at Cedarville Cemetery, East Sandwich, Massachusetts

The following Bassetts are buried in Cedarville Cemetery in East Sandwich, Barnstable County, Massachusetts.

Bassett, Allen Boykin
b. Sep. 1, 1903 d. Feb. 1, 1996

Bassett, Barbara B.
B. 1906 D. 1936

Bassett, Elizabeth
d. May 21, 1887

Bassett, Elizabeth A.
b. Nov. 8, 1941 d. June 2, 1919

Bassett, Ezra
b. Aug. 21, 1837 d. May 15, 1874

Bassett, George O.
b. 1870 d. 1929

Bassett, Katherine B.
B. 1873, d. 1966

Bassett, Lemuel
b. Apr. 9, 1773 d. Dec. 2, 1818

Bassett, Martha Lewis
b. Jul 29, 1812, d. Jun. 7, 1847

Bassett, Mehitable
d. Mar. 10, 1859

Bassett, Mildred Coats
b. Nov. 23, 1912, d. Oct. 5, 2004

Bassett, Oliver
b. Mar. 3, 1805 d. Mar. 10, 1884

Bassett, Sarah W.
b. 1912 d. 1980

Bassett, Temperance Nye
b. Sep. 6, 1777 d. Mar. 6, 1850

Freeman, Mehitable Bassett
d. Mar. 19, 1841

Holway, Abbie M. Bassett
b. Jul. 26, 1839 d. Mar. 28, 1915

Section 6 - Featured Bassett: George Ernest Bassett Death Plaque

George Ernest Bassett descends from #330B William Bassett as follows:

William Bassett of London, England
William Bassett (b. 1782) and wife Margaret Richard
Mark Richard Bassett (b. 1809) and wife Martha Keen
Mark Richard Bassett (b. 1835) and wife Ann Gates
Edwin Mark Bassett (b. 1857) and wife Marian Shepeck Wilson
George Ernest Bassett (b. 1890)



Death Plaque for George Ernest Bassett recently for sale on ebay

* * * * *

Section 7 - Featured Bassett: Bassett & Prentice Creamery Follow Up

Frank Hallett Bassett descends from William Bassett of Plymouth as follows:

William Bassett and wife Elizabeth
William Bassett (b. 1624) and wife Mary Raynesford
William Bassett (b. 1656) and wife Rachel Willison
William Bassett (b. 1681) and wife Abigail Bourne
Captain Elisha Bassett (b. 1714) and wife Ruhamah Jennings
Lot Bassett (b. 1755) and wife Deborah Howes
Thomas Bassett (b. 1789) and wife Fanny Sears
William Bassett (b. 1822) and wife Antoinette A. Joy
Rollin Bassett (b. 1855) and wife Emma L. Howard
Franklin Hallett Bassett (b. 1889) and wife Ethel May Chapman

Paul Greene, a grandson of Frank Hallett Bassett, saw my newsletter article originally published in March of 2015 and sent the following pictures.



Bassett & Prentice Creamery Building



Rollin and Emma Bassett, parents
of Franklin Hallett Bassett



Brothers Franklin Hallett Bassett, Arthur Whiting Bassett
and Samuel Dwight Bassett

* * * * *

Section 8 - New family lines combined or added since the last newsletter

The following family lines have been combined/eliminated since the last newsletter.

380B. William Bassett of Tunbridge Wells, Kent into the #224B John Bassett of Rotherfield, Sussex Family

* * * * *

Section 9 - DNA project update.

Results for test #403854 have been posted to the website. This is for the family of #214B Louis Bassett of France whose family settled in Kansas. So far they match no other Bassett families in the study.

12	23	14	10	13	16	11	15	12	13	11	30	15	9	9	11	11	26	16	19	39	12	16	19	19	11	12	19	23	16	14	17	16	35	36	11	9
----	----	----	----	----	----	----	----	----	----	----	----	----	---	---	----	----	----	----	----	----	----	----	----	----	----	----	----	----	----	----	----	----	----	----	----	---

Donations of any amount can be made to the Bassett DNA project by clicking on the link below. Any funds donated will be used to fund select Bassett DNA tests that will further our project as a whole and benefit all Bassetts worldwide.

<http://www.familytreedna.com/group-general-fund-contribution.aspx?g=Bassett>

This is just a reminder that the DNA portion of the Bassett Family Association can be found at:

A current spreadsheet of results can be found at:

<http://www.bassettbranches.org/dna/BassettDNA.xls>

If you don't have Excel and can't open the spreadsheet above, you can now see the DNA test results at the following website.

<http://www.familytreedna.com/public/Bassett/>

Jeffrey Bassett
520 Salceda Drive
Mundelein, IL 60060 USA
bassettgenealogy@gmail.com